

12 Roly Thomson  
May 1854

REVISED EDITION.

SOUVENIR DE MARTHA,

POUR

Diario Forte.

PAR

THEODORE OESTEN.

Ent. Sta. Hall.

OP. 34.

Price 3/6

London,

JOHN SHEPHERD, NEWGATE STREET,  
AND MAY BE HAD OF  
WOOD & CO. EDINBURGH. & J. M. WOOD & CO. GLASGOW.

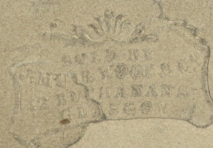

# SOUVENIR DE MARTHA.

## FANTAISIE BRILLANTE.

TH. OESTEN.

*Adagio.*

*f* Ped: *mf* \* Ped: \* Ped: \* *f* Ped: *mf* \* Ped: \* Ped: \* *f*

Ped: *pp* *m.d.* \* *f* Ped: *pp* *m.d.* \* *f* *gva*

*loco* *pp* *ff* Ped: *gva* *loco*

*con molto espressione.*

*dolce.* Ped: \* Ped: \* Ped: \* Ped: *fz* \* Ped: \*

Ped: \* Ped: \* Ped: \* Ped: \* Ped: \* Ped: \*

3 1 4

Ped: \* Ped: \* Ped: \* Ped: \*

*f*

3 4 3 4

*pp* *p*

a Tempo.

Ped: \* Ped: \* Ped: \* Ped: \*

3 1 4

Ped: \* Ped: \* Ped: \* Ped: \*

*f*

3 4 4 3 4

*pp* *p*

a Tempo.

Ped: \* Ped: \* Ped: \* Ped: \*

2

Ped: \* Ped: \* Ped: \*

*fz* *fz*

3 8

*p* leggiero assai.

2 1 x 2 1 x 2 1 x

2 1 X 2 1 X 2 1 X 2 1 X 2 1 X 2

Ped: *p* \* Ped: \* Ped:

Ped: \* Ped: *fz* *p* \*

Ped: \* Ped: \* Ped:

Ped: \* Ped: *fz* \*

*f* Ped: \* Ped: \* Ped:

Ped: \* Ped: \* Ped: *pp* *dim e rall:* \* *p* *a Tempo.* 2 1 X

Ped: *p* \* Ped: \* Ped: \*

Ped: \* Ped: *fz* \*

Ped: \* Ped: \*

Ped: \* Ped: *pp* \* Ped: *dim e rall:* \* *p* \* *a Tempo.* 2 1 x

Ped: *p* \* Ped: \* Ped: \*

Ped: *ritar*..... *dan*..... *do.\** 2/4

*cen* - - - - *do*

*f*

Ped: \*

*rfz* *plaggiero.*

Ped: \*

*cres*

Ped: \*

*gua* - - - - *cen* - - - - *do*

Ped: \*

*gua* - - - - *loco*

*f.* *fz* *fz*

Ped: \* Ped: \* Ped: \*

*tutta forza.*

*fz* *rfz* *rfz* *rfz* *p*

Ped: \* Ped: \* Ped: \* Ped: ritard. J & L \*

Con moto.

*p* *grazioso.* *f*

*p* *gva* *f* *loco* *p* *dolce.*

*cresc* *Ped:*

*f* *Ped:*

*cresc* *fz* *f* *Ped:*

L'istesso tempo.

*cantabile* *p* *con molto espressione.* *Ped:*

Scherzando.

Adagio.  
con molto espressione.

